Read the News and keep in touch with the latest happenings of Richmond. News items are accurate and are written without fear or favor.

DAILY NEWS

The News reaches more homes than any other Richmond newspaper. That is why the News leads in number of advertisements carried.

VOLUME II. RICHMOND, CAL., FRIDAY, SEPTEMBER 25, 1914. NUMBER 54

FATES SAVE LAD'S LIFE

M. M. & E. DISRUPTED

So Declares Agent Of Unions Here

Returning from a vacation which was spent in visiting cities in which labor union activities were especially important, Fred Heckman, business agent of the Building Trades Council, last night related what he had found about conditions in Fresno, Stockton and other cities.

While in Stockton Heckman said that he visited many of the unions, and had many conversations with union men as well as merchants in that city. In his opinion, the fight was practically ended, and the labor men were slowly but surely emerging victorious in one of the greatest labor struggles against capital and the iron hand ever in the state.

He said that the general feeling of the merchants in that city was that they were sorry that they had been drawn into a useless fight against their fellow townsmen.

That the labor men were not the only ones to suffer in the war, he said was evident by the commercial activity of the town. He said that in his opinion it would be a long time before the city would recover from the effects of the attempts to crush the labor unions, and that the city would suffer greatly for many, many months.

While away, Heckman visited Fresno, and said that the attempt which was made in that city to organize the M. M. & E. was an absolute failure. They could not muster many merchants to their ranks, and the general feeling among the business men of the city was against attempting to run the risk of harming the industrial activity of the city by upsetting the present labor conditions, which were considered highly satisfactory. Especially bitter were the citizens of Fresno against the organizers, who spent much time in trying to convince them that real reasons existed for fighting the labor unions. The current opinion encountered by Heckman regarding these servants of the capitalists was that they were out for the money they could make in organizing the merchants, and that they were merely hirelings of the big business interests, who are anxious to overthrow labor and the principles for which it stands.

KING OF COUNTRY WHICH IS PROVING A THORN IN ADVANCE OF GERMANY

UNDERWOOD & UNDERWOOD, N. Y.

KING ALBERT OF BELGIUM

ARMY BEANS TO BE MENU OF G. A. R.

The Richmond Post of the Grand Army of the Republic No. 56 and the Ladies' Auxiliary have nearly completed details for holding an Army Bean supper, followed by a program of music and entertainment, Tuesday, September 29, in Fraternal Hall.

Committees have been busy for the past week.

ARRAINGED FOR ALLEGED THEFT

Joseph Henry England, accused of theft by Dan Hogan, proprietor of the Santa Fé Hotel, was arraigned yesterday before Police Judge Lindsey.

TO ERECT BUILDING ON 7TH

BRICK STRUCTURE WILL BE CONSTRUCTED ON MACDONALD

Conirming a rumor which was given out on good authority that a new brick building was to be erected on the corner of Seventh and Macdonald avenue, formal notices have been sent to occupants of the frame building now standing on the corner.

Although the building permit has not yet been secured, it was said yesterday that the plans were rapidly assuming shape, and that it would be a matter of only about two weeks before the permit would be asked, and the work started.

L. Foti, barber, now occupying a part of the space, which will be covered later by the new brick building, has received a permit, and announced plans of building a temporary shop across the street, with the intention of moving back into his old location upon the completion of the building.

INDIAN HOUR AT LIBAARY TOMORROW

The regular Saturday afternoon story hour at the City Library will be devoted, tomorrow, to the recounting of Indian stories.

Many exciting and thrilling narratives of Indian life in the early history of this country have been arranged, and will be told to the children who gather to listen.

MACHINES COLLIDED

Two automobiles collided at Fifteenth street and Macdonald avenue last night. The front section of both machines were badly damaged. None of the occupants of the machines were injured.

YOUNG GLOBE TROTTER CULMINATES JOURNEY: HAS GRUDGE ON "COP"

Relating a thrilling experience of months of travel by brake beams, blinds and boxcars, William Amo, fifteen-year-old globe trotter, temporarily ended his travels last night and told the police a story which disclosed the fact that he had run away from home in Chicago, being threatened with reform school life, and decided to "ride the bumpers" to the Golden State.

"Al I want's a feed and a place to flip,' he said to the "cops" last night while on the way to the station, in charge of Sergeants Barry and Jennings, who took him from a Santa Fe train.

According to the story he told to the police, he was formerly confined in the boys' and girls' aid society in San Francisco, but left last January. He claims that he has traveled long without remuneration to the railroad company. He declares that he would rather chew tobacco and smoke cigarettes than most anything else he knows of, and maintaines a man-sized grudge against one of the blue coats on the police force in Chicago.

It is thought probably that he will be turned over to the Juvenile department at Martinez. He is small for his age and i sonly fifteen years old.

LABORER IS ACCUSED OF AN ATTACK

Kenneth Johnson, a laborer, charged with attacking Ruby Fox, 9-year-old daughter of Mrs. Delia Fox, was arraigned yesterday before Police Judge Lindsey. He pleaded not guilty.

PERMIT FOR NEW BUILDING IS ISSUED

A building permit was issued yesterday to V. Carmagonda. According to plans, a one-story frame building will be built on Topeka street, near Fulton. It will cost $700.

G. Prunelli was named as builder.

LOCAL CONCERN FINISHES BIG DREDGE PIPE CONTRACT

The Richmond Machine and Boiler works, operated on the Third street canal by Ed Dustin and A. J. Timmons, is receiving a large number of orders from all parts of the state. At present it is the largest welding plant in the state, the oxy-acetylene system being used, which is one of the best processes in use.

Yesterday the last of a contract for the welding of 150 feet of dredge pipe, 15 inches in diameter, for the Richmond Dredging company, was completed. Work will be started soon on a contract for 1000 feet of such pipe for the same firm. This is a new use of the oxy-acetylene, and eliminates the rivets heretofore necessary in such pipe.

The concern has also a contract for several tanks for the San Francisco Municipal Asphalt plant. This is also a new use for the welding system used by the local plant.

The Staufer Chemical company of Stege, Berkeley, and San Francisco have placed an order for 200 steel drums.

WANDERS ON S. P. TRACK

LITTLE THREE-YEAR OLD TOT DISCOVERED IN NICK OF TIME BY LOCAL MAN

A kind fate saved Ralph, the 3-year-old son of Mr. and Mrs. Ralph Sweetland of Twentieth street, from being mangled beneath the wheels of a Southern Pacific passenger train Wednesday night. With his dog, the little fellow had wandered away from his home and was toddling along the Southern Pacific tracks when found by William M. Pennington, a cement contractor. In answer to Pennington's questions as to where he lived, the youngster replied, "Depot."

This was all the information the little wayfarer could give, and Pennington was on the point of turning him over to the police when he noticed that the dog was making off towards Twentieth street. Leading the boy by the hand, Pennington followed the dog to the home of the youngster.

The parents were greatly surprised as well as overjoyed to learn that the youngster was safe, for had he not been discovered he would have probably been ground to pieces by the passenger train which went by a few moments afterwards.

"We did not miss Ralph," said Mrs. Sweetland last night, "thinking that he was playing out in the yard. It was certainly an act of Providence that saved him from being killed."

Both parents were much perturbed by the incident.

WAR TABLE TO BE MOVED TO BRANCH AT WEST SIDE

The War Table, which has caused much comment, and which was located in the main library, is about to be moved to the Point Richmond branch library soon.

The table contains the latest and most complete obtainable details, pictures and articles about the war, and has been considered especially interesting and comprehensive by those who have had occasion to use it.

In order that all who desired to have access to it before it was moved to the branch library might be notified, the librarian announced yesterday that it would be kept in the main library for a few days longer.

BOYS BRIGADE PLANS ENTERTAINMENT: TO BE HELD ON OCTOBER 6TH

The Boys' Brigade last evening held a meeting and rehearsal at their barracks, corner Third street and Barrett avenue. On Tuesday evening, October 6, the members of the brigade will be hosts to their parents at an entertainment and banquet that will be tendered them in the club rooms of the barracks. The members have been working hard on an elaborate program which will be given that evening.

Some of the numbers will be: Quartet, Chester Long, James McMaster, Roy Rowe and Roy Rogers; recitation, "I'll Build a Ship," by Fredie Williams; vocal solo, "Rosenblum," Charles Sump; recitation, "Beautiful World," Charles Long; duet, "The Lord Is My Shepherd," Chester Long and James McMaster; recitation, "When There Is No More War," Curtis Henry; and a skit, yet in preparation, will require the entire membership of thirty-four. The principal parts will be taken by Chester Long, Charles Sump, James McMaster, Roy Rowe, Roy Rogers, Bert Bussow. The name of the skit is "Frisco Justice."

October 3—Pirates' dance at Foresters' Hall, San Pablo. Schwartz' orchestra will furnish music.

$10,000 Involved In Suit Against the Ellis Landing Co. People

The Bay Counties Land Co. yesterday brought suit in the Superior Court against the Ellis Landing and Dock Co. for the recovery of $10,000 alleged due for silt, land and earth pumped from their property by the Ellis Landing and Dock Co.'s dredge, "Los Aroboles."

IS BERKELEY THIEF WOMAN WHO OPERATED IN RICHMOND?

That the daring thief who is believed to be responsible for the four thefts in this city a week ago is the same one now sought by the Berkeley police became known last night when certain mysterious clews were discovered.

From Sept. 18 to Sept. 22 four thefts were accomplished in this city, and in all of them only women's clothing and wearing apparel and jewelry were taken.

Early yesterday morning the cloak room of the Masonic Temple in Berkeley was robbed of ladies' wearing apparel. Working clews corresponded to those obtained by the local police department.

It was said the woman had become alarmed at the police investigations here and had moved to Berkeley to work without molestation.

RICHMONDER WEDS S. F MISS

Rudolph Barda of this city and Miss Mary Shoffe of San Francisco were married yesterday by an Oakland justice of the peace. The couple will make their home here.

KANE ARRAINGED; NOT GUILTY IS HIS PLEA

Patrick Kane pleaced not guilty before Superior Judge Latimer in Martinez yesterday to a charge of having made a fiending attack upon his two minor daughters, aged 9 and 12 years. The case was set for Sept. 30 for hearing.

BOOST; LAY ASIDE THAT OLD HAMMER

RICHMOND DAILY NEWS

J. F. RICHARDSON.....Editor and Manager
D. C. MORRILL.....Advertising Manager

Published every morning (except Monday) by the Richmond Daily News (Inc.), 250 Sixth Street. Phone Richmond 52.

Entered at the Postoffice at Richmond, California, as second-class matter.

SUBSCRIPTION RATES
(By Carrier)

Per month	.40
Six months (in advance)	$2.00
One year (in advance)	$4.00

SOME PROMOTERS.

Dismal success has attended the attempts in many Californian cities in the organization of associations similar to the M. M. & E. at Stockton. The bitter fight, and splendid resistance of the laboring men there has shown the strength of the unions and in more ways than one has revealed the flimsy chances for success of any organization which hopes to crush the labor unions.

The attempt in Fresno was a good example. The action within the past week of the merchants of Stockton in withdrawing membership from the M. M. & E. of that city was better than an example. It was a warning to those who attempt the same fight in other cities.

Since the institution of the fight against the closed shop, a class of people has sprung into public attention—the organizers for the merchants.

Like soldiers of fortune, they have realized a chance to bleed the smaller merchants, and like the old type of gold mine stock salesman, they have set about at their task of convincing the smaller merchant that he can betray the laboring men of the city, and have silently added dollar by dollar to their supply of blood money.

It is greatly to the credit of the smaller merchant, however, to notice that many have refused to enter a fight against their fellow men in a fight where they have no chance of winning, a fight where the only result is a few weeks misery for the working man, and many months to rebuild a business which has been ruined by hard times in a town.

Despite the terrible suffering and hardships which the union men of Stockton have gone through, they have been martyrs to the cause of unionism. They have shown the smaller merchant that each is necessary to the other, and any effort to cut the bonds must result in hardship and deprivation by both the city's business men and merchants and to the laborers who make business possible.

THE SPILLING OF BLOOD.

Claiming that many barbarous and uncivilized acts are being perpetrated during the present European conflict, reports have described horrible methods of warfare—of crimes against women, children and the sick and wounded.

Some say that the claims are greatly exaggerated. Correspondents on the fields admit that much is written by order of generals with a plan of furthering a campaign by striking fear into the hearts of an enemy.

Whether or not the reports are wholly true, it must be remembered that where men are sent out to do brutal things, they will do them in a brutal manner.

The slaying in cold blood, the murder of a fellow man without other cause than to obey the order of a superior officer in furtherance of an alleged love of King and country, must deprave the senses of any soldier. A thousand years of civilization may be wiped out and trodden under foot in a single day of bloody fighting.

There was a law in this country at one time that no butcher might serve on a jury. And as laws are the fruits of years of thinking, the spilling of blood must have been recognized as a means of deprivation of civilizing influences.

Whether or not reports of the inhuman atrocities are as bad as the descriptions which reach us, we must realize that men who are sent to tear down the work of civilization would not naturally hold a great respect for civilizing influences.

The American stage is declared officially to be 162 years old, but many of the minstrel jokes are older still.

The new 2 and 5 cent stamps to commemorate 100 years of peace between the two great English-speaking nations will be ready by October 1. Use them on all foreign correspondence.

The statement of the French war office that out of every 100 men included in the list of casualties, only two are killed, is extraordinary. The proportion of killed to wounded in modern battles is generally reckoned as one to every three or four or five.

The Ohio farmer who, by ten years of selective breeding, has produced the shortest legged chicken in existence, seems very proud of his achievement, but he will have to get along without applause from the man who always wants the drumstick.

The Czar does not wait for the end of the war to begin his map-making. He has already annexed Galicia, the northeasternmost province of Austria, and besides changing the name of its capital has set up a new government. Galicia is nearly as large as Massachusetts, New Hampshire, Vermonth and Connecticut combined, and it has a population of more than 7,000,000.

OPEN FORUM

This column is open to the readers. Communications must be signed. No name will be used if requested not to by the writer. Articles must be short, from 100 to 200 words is the preferred length. This paper does not assume the editorial responsibility for anything published in this section.

ABOUT PEACE.

Editor Daily News:

Will you please find space in your valuable paper for the following:

In a letter from A. M. Lawrence, publisher of the Chicago Examiner, in which he asked the New York Call to publish articles and lend assistance in a fight for universal peace, the writer claimed the credit for the Hearst papers.

The reply from the Call was as follows:

"A. M. Lawrence, Publisher the Chicago Examiner—Dear Sir: Your invitation to the New York Call to join in what you term 'a great international peace movement' is highly interesting.

"It is not long since the Hearst newspapers were lashing themselves into a frenzy of 'patriotism' in an effort to embroil the United States and Mexico in war.

"Every person who follows newspapers closely remembers the pro-war attitude of the Hearst newspapers in connection with the California anti-alien land law.

"The Hearst newspapers have left no line of type unset that might drive the United States into war with Mexico and Japan. And every person or power that stood for peace in those cases was roundly berated as a coward or a knave in the Hearst papers.

"And now you ask the New York Call to assist you in leading the Kings abroad and the representatives of big business at home in an international peace movement.

Permit me to suggest that you showed far more acumen in the case of the well remembered Chicago newspaper strike than you are showing now.

"'In that great strike you stood out as one of the most intense antagonists of the working people. As publisher of the Chicago Examiner you did your share in breaking up homes and filling the hospitals—you and your colleagues on the Chicago American and on the allied Big Business newspapers of Chicago.

"It cannot be that you have so soon forgotten the work of Ed Barrett and his crew. It cannot be that you have forgotten the assaults and the murders of those eventful months. There was a war in which you stood for war.

"In a word, the working class and the New York Call do not know you in the fight for peace. You are a stranger at the door, and before you enter you must show hands that are clean of all agitation for war and that intend to stay clean after the present crisis has passed. Peace in Europe is no less desirable than was peace in America when you cried so passionately for the death grips with Mexico and with Japan.

"Take away your little list of war fiends in disguise. We know them all, and with them and with your paper we have nothing in common. For them we have nothing but supreme contempt and disdain.

(Signed),

"THE NEW YORK CALL."

"By Chester M. Wright, Managing Editor."

In my opinion the world wants peace, and should do all possible to get it, but Hearst's grandstand plays should be called by their true titles.

A READER.

FUTURE DOINGS

September 26—Opening of annual fair of St. Paul's church at San Pablo.

Sept. 28—J. W. Ross of Modesto will speak at 8 p. m at corner of Ninth and Macdonald on "The Grape Industry of California."

Sept. 29—Annual Camp Fire, G. A. R., at Fraternal Hall. Banquet and program of musical numbers and entertainment.

Sept. 30—Richmond Club will hold a whist tournament.

Oct. 1—The Civic League meets at 2:30 p. m. at Lincoln school to continue the discussion on the November ballot.

October 3—Annual ball of Winehaven Fire company No. 5, at East Shore Park.

October 3—Last day to register on General Election.

October 6—Socialist whist party at Polytechnic hall. Refreshments will be served.

October 7—Whist party in Fraternal hall by the Fraternal Brotherhood. Refreshments served.

October 8 and 9—Two-day fair by the members of Richmond Club in new home at Twelfth street and Nevin avenue.

Oct. 10—Ike and Mike dance at East Shore Park.

October 15—Opening of big Catholic church fair, for the benefit of St. Mark's church, in the Pillow building, Seventh and Macdonald.

Oct. 17—Annual dance of Onetah Tribe No. 96, Degree of Pocahontas.

October 20—Onetah Tribe, O. R. T., will hold whist party in Pythian Castle. Valuable prizes will be given.

Oct. 21—Social dance by Drill Team, Log Cabin Camp, W. O. W., at East Shore Park.

October 29—Social dance given by Burke Council, Y. M. I., at East Shore park. Park Orchestra.

Oct. 30—Whist party of Silver Spray Circle, Companions of the Forest, at Bank Hall.

November 3—Election of state and county officers; general election.

FIRE ALARM BOXES

5. Santa Fe Depot.
6. Second St. and Macdonald Ave.
7. Fourth St. and Macdonald Ave.
8. Sixth St. and Macdonald Ave.
9. Eighth St. and Macdonald Ave.
12. Tenth St. and Macdonald Ave.
13. Twelfth St. and Macdonald Av.
14. Fourteenth and Macdonald Av.
15. Sixteenth and Macdonald Ave.
16. Twentieth and Macdonald Ave.
17. Twenty-third and Macdonald.
21. Washington and Standard Sts.
23. Cottage and Santa Fe.
24. Richmond Ave and Castro.
26. Richmond Ave and Alvarado.
212. Golden Gate and Clarence Sts.
213. Morgan and Vaca Streets.
215. Golden Gate betweene Marine and Lincoln.
231. Standard and Clarence Aves.
232. Washington and Scenic.
241. Tunnel and Scenic.
251. Richmond and Tunnel.
31. Third and Ohio.
32. Sixth and Ohio.
34. Eighth and Virginia.
35. Thirteenth and Main.
312. Tenth and Ohio.
313. Twelfth and Chanslor
314. Fourteenth and Potrero.
316. Twenty-first and Chanslor.
321. Ninth and Bissell.
324. Third and Bissel Ave.
41. Barrett and Ashland Ave.
42. Nevin and First St.
43. Eighth and Barrett Streets.
412. Fourteenth and Barrett Streets.
421. Tenth and Clinton.
431. Sixth and Ripley.
432. Third and Ripley Streets.
434. Sixth and Pennsylvania.
51. Barrett and Eighteenth Streets.
52. Clinton and 17th Streets.
61. Stege School.
62. Bay View Ave. and San Pablo.
63. Bay St. and Pullman Ave.
64. Cutting Blvd. and Pullman Av.
65. South Street and Fulton.
71. S. 28th Street and Cutting Blv.

Union men, have your suits steam cleaned and pressed under best conditions in workshop of Richmond Dye Works, 225 Macdonald. Phone 621.
9-2-1m—Adv.

Give the Daily News classified columns the "once over." You may find some valuable information. Besides it is interesting reading.

Subscribe for THE NEWS.

The "Palms"

"For Health Seekers and Tourists." Near the famous Hot Springs and Mud Baths. Cottages and tent houses furnished for housekeeping; water and lights free. Rates $4 per week up. Address
M. M. Steele,
Calistoga, Napa County, Cal.

FAST ELECTRIC TRAINS

for Pittsburg, Solano City Sacramento.
Leave 40th and Shafter Ave., Oakland, daily.

7:30 a. m. 1:30 p. m. 8:30 p. m.
*9:30 a. m. 3:30 p. m.
11:30 a. m. *5:09 p. m.

* The 9:30 a. m. has parlor, observation car. Connects for Pittsburg.
* The 5:09 p. m. carries free observation car.

The 5:09 p. m. train runs through to Marysville, Colusa, Oroville and Chico. West Pittsburg only stop between Oakland and Sacramento.

Point and Way Stations, leave daily:
8:30 a. m. 11:50 a. m. 4:30 p. m. 8:30 p. m.

6:30 p.m. daily through to Pittsburg.

11:50 a. m., 4:30 p. m. daily and 5:50 p. m. daily; connects for Alamo, Danville and Diablo.

10:10 a. m. Sunday only to Bay Point, Danville, Diablo and way stations.

Telephone Piedmont 870.

Baggage carried on all trains. Call up Oakland 4447—People's Express Co.—and ticket for transportation will be delivered when baggage is called for.

OAKLAND, ANTIOCH & EASTERN Ry.

Phone 765 Open all Night
THE GOLD MINE KITCHEN
Quick Service; Popular Prices
Good Food Well Cooked
517½ Macdonald Avenue
Frank Scarneo, Prop.

Spiritualist Circle
FRIDAY EVENING
At 8 p. m. Sharp
At 449 11th Street
All are cordially invited.

141 S. 14th St Phone 314
H. L. Penry
Brick Contractor and Builder
Estimates Furnished
Richmond, Cal.

Spirella Corsets
Residence Corsetiere
MISS JANE R. NOBLE
164 Sixth st. Tel. 641 J.

Faultless Bread
Wrapped to Preserve Goodness and Insure Cleanliness.
A Favorite if Once Tried
LOAVES 5c AND 10c
B. McWHORTER
FANCY AND STAPLE GROCER
Phone 105 147 Richmond Ave.

5-Room Modern Bungalow and lot 38x112 1-2 on Bissell Ave. $3350 and on easy terms.
LESTER & PLATE
608 MACDONALD.
REAL ESTATE. INSURANCE. NOTARIES.

PULLMAN HOTEL
Cor. Pullman Ave. and South St., Opp. Pullman Works.
ROOMS CLEAN AND BRIGHT—PER WEEK $1.00
CHEERFUL READING AND WRITING ROOM. GOOD COOKS
Phone 26. Inspection Invited. A. Markstein, Prop.

Natural Ways To Health
WITHOUT DRUGS OR SURGERY
Baths and Massage, Spinal Manipulation, Physical Culture, Foods and Hygiene
SUITABLY APPLIED.
Cures all nervous and chronic diseases.
J. T. WORK, N. D.
Phone Richmond 835 1108 Macdonald Ave.

Richmond Creamery
325 SEVENTH ST., Near Macdonald PHONE 505
Fresh Milk and Cream Delivered Twice Daily.
Finest Creamery Butter. Ranch Eggs.
Trial Solicited.

PROFESSIONAL CARDS

ATTORNEYS

Phone Richmond 631
H. J. WILDGRUBE
Attorney-at-Law
301-302 Pillow Bldg., Cor. 7th and Macdonald Ave.
Richmond, Cal.

Phone 434 Notary Public
C. A. CLARK
Attorney-at-Law
Corner Richmond and Washington Avenues, Richmond, Cal.

ARCHITECT

Phone Richmond 691
J. B. OGBORN
Architectural Designing and Supervision
822 Macdonald Avenue, Richmond

CONTRACTORRS.

Telephone 754
S. C. ROGERS
Contractor Terrazo
All Kinds Concrete Work and Cement Finishings; Sewering And Water Systems.
401 Chanslor Ave. Richmond, Cal.

Phone 1035
C. H. BROWN
Contracting Plasterer
Satisfactory Work Guaranteed on Every Job.
Estimates Promptly Made.
328 Seventh St., Richmond, Cal.

Phone 1042
J. N. LONG
Plastering Contractor
Estimates Furnished
Residence 327 Twenty-First St.
Richmond, Cal.

O. J. DAHL
Richmond's Pioneer Contractor and Builder
Plans and Estimates Furnished.
126 Ohio St. Richmond, Cal.

EXPRESSING AND MOVING

EXPRESSING AND FURNITURE MOVING, FEED AND FUEL.
RICHMOND SUPPLY CO.
A. S. Whiteside. Robt. Dornan.
139 RICHMOND AVE.
Office Phone 31. Res. Phone 624W

C. J. LAMBRECHT
Dealer in
FEED AND FUEL
Office Phone 678J.
Yard Phone 204W

UNDERTAKERS.

J. G. CLARK & CO.
Funeral Director and Embalmer
Calls answered day and night. Elegantly fitted Chapel; auto service; lady assistant for women and children.
Telephone day or night, 598
165 Fourth Street.

E. B. SMALLWOOD
Undertaker—Embalmer
Deputy Coroner
127 Macdonald Avenue—
119 Richmond Avenue.
Phone 113

BERT CURRY
Undertaker Embalmer
Parlors 143 Washington Avenue.
Day and Night Phone 429
Service Day or Night.

Phone Rich. 356.
JOHNSTON & PIERCE
Attorneys-at-Law
Pulse Building
Richmond, Cal.

Richmond Theatre

Today's Program

JACK LONDON'S

Latest Story,

"AN ODYSSEY OF THE NORTH"

Six—Reels—Six

Pathe Weekly.

Mary Pickford.

FRESH Fruit and Vegetables

EVERY DAY

Large Variety

At The Right Price

ALWAYS

Golden Gate Grocery

TELEPHONE RICHMOND 83

EIGHTH AND MACDONALD

Subscribe for the News.

WOODWARD ANSWERS THE CHARGE OF H. J. CURRY ON ALLEGED LAND DEAL

Following the complaint of Harry J. Curry, a stockholder in the El Cerrito Land and Improvement company in the Superior Court against Frank J. Woodward, prominent Oakland realty dealer, for the recovery of $158,000 and calling for an accounting of the deals during the incumbency of Woodward as manager of the company, the defendant yesterday morning stated that his connection with the company was straight and above board and that when the case was taken into court this would be shown. The complaint was filed at Martinez.

The complaint alleges that Woodward purchased 100 acres of the San Pablo rancho near the county line from the Wickham Havens company for $100,000, with money belonging to the El Cerrito company, and subsequently deeded only 80 acres to the latter, withholding 20 acres, valued at $20,000. It is alleged that Woodward sold 12 of the 20 acres for $21,000, for which he has not made accounting, retaining eight acres for himself. Woodward severed his connection with the company in July.

Attorney J. E. Rodgers of Martinez and Attorney Williard Williamson are handling the case for the plaintiff.

Frank J. Woodward's statement follows:

"The stockholders are peeved because I made money on land adjoining their own which I purchased with my own money. Their own books will show my connection with them to be straight. The $8000 acreage went into improvement work. Once in court, the facts will show up."

SAN FRANCISCO SOCIETY WOMAN VISITING HERE

Mrs. F. C. Miller, well known in society circles of San Francisco, is visiting at the home of hercousin, Mrs. T. A. Jordan, on Fourth street. She will leave tomorrow for her home in San Francisco.

Subscribe for THE NEWS.

COUNTY UNION MEETS

The three-day conference of the Sunday School Union of Contra Costa opened yesterday at Crockett. Today the convention will be held in Concord and tomorrow at Walnut Creek. Rev. Guy White, pastor of the local Presbyterian church and president of the union, returned last night from Crockett, where he presided at the meeting yesterday. He will leave today for Concord and remain until the convention closes tomorrow night. The quartet of the local church, which is comprised of Rev. White, Arthur Murphy, J. H. Plate and Mr. Stringer, contributed selections at yesterday's gathering.

A number of other local church members were present at yesterday's affair and it is expected that a large delegation will attend the Concord and Walnut Creek meetings.

FATHER SULLIVAN EXPECTED HOME NEXT WEEK

Father E. O. Sullivan, pastor of Our Lady of Mercy church on the west side, is expected to return next week. Father Sullivan has been visiting his old home in Ireland. During his absence his place here has been taken by Rev. Father Collins.

$400 SUIT IS BROUGHT BY OWNER OF HOTEL

For the recovery of $400 alleged to be due in rentals during the months of August and September, Mary O'Connor, owner of the Richmond Hotel, has commenced suit in the Superior Court at Martinez against Joseph Duisdecker. According to the plaintiff, she leased the place to O'Connor, on terms of $200 a month in advance each month, and that the lease was to run for a period of four years at $15,000.

STORK VISITS LOCAL HOME

A tiny eight-pound daughter arrived at the home of E. W. Herron, 140 Third street, at an early hour yesterday morning. Both mother and little one are reported doing nicely.

RECOVERING.

Mrs. Bradly of the west side, who has been seriously ill, is recovering.

OAKLAND CHURCH MECCA

A large delegation of local Methodists attended the opening of the annual California Conference of the Methodist churches at the First Methodist church in Oakland yesterday. Among those who made the trip were Rev. W. S. Kelly, pastor of the First Methodist church; Rev. Calfee of the Wesley Methodist church; Mrs. Horner, Mrs. Isaac Lester, Mrs. Osborne, Mrs. Thomas, Mrs. Richards, Mrs. Charles Adams, Mrs. Harley, Mrs. B. Totten, Mrs. C. C. Coil, Mrs. A. J. Grover, Mrs. W. G. Gibbons and others.

Among the noted speakers at the conference are returned missionaries from foreign lands, noted American clergymen, educators in colleges maintained by the Methodist church, leaders in Sunday school work in this section of the state, etc.

The conference will close September 29. Legislative measures will be discussed, among them the redlight abatement bill, the "California Dry" question, and other social questions of importance. Reassignment of ministers, an annual event, will take place before the close of the conference.

A reception to Bishop McConnell was held in the Methodist church at Twenty-fourth street and Broadway on the eve of the opening of the conference. Rev. S. D. Hutsinpiller, district superintendent of the Oakland district, presided and music was furnished by the choir.

Mayor Frank K. Mott welcomed the delegates on behalf of the city and Rev. Dr. George W. White, pastor of the church, on behalf of the local churches.

Yesterday's program was as follows:

1:45 p. m.—Receptions to missionaries from all lands and distinguished guests. (Mrs. George B. Smythe presiding.)

2:15 p. m.—Hymn 382, congregation; Scripture, Mrs. Edwin Holt-Hughes; praper, Mrs. Thomas W. Nowlin; Coming Events of Interest, Mrs. George B. Smythe; "What Shall We Read," Miss Lulu Heacock; Hymn 415, congregation; address, Bishop Francis J. McConnell; vocal solo, "Show Me Thy Way, Oh, Lord," by Mrs. Zilpha Ruggles Jenkins, accompanied by Miss Beatty, First church organist; address, Bishop Jno. W. Robinson of India; address, Miss Lizzie Hewett, South America; closing prayer, Dr. Edward James.

4:15 p. m.—Business meeting.

The guests of honor for the afternoon included Rev. Edward H. James from China, Rev. and Mrs. Koehler from Philippines, Rev. and Mrs. McCown from India, Rev. Paddock, China; Rev. Frank Gale, China; Rev. and Mrs. H. B. Johnson, Japan; Rev. and Mrs. Wesley Hall, India; Rev. and Mrs. Milton Vail, Japan; Miss Lizzie Hervitt, South America; Mrs. Paul Raymond, author of "The King's Business," and Mrs. Goodman of Cincinnati.

"All the news, all the time" is our slogan.

Stop! Look! Listen!

THEY HAVE GOT IT AGAIN

The Primest, Choicest Beef Mutton and Pork Cuts

On the Market ALL INSPECTED

Specialties In

Sausages, Boil Hams, Fresh Ranch Eggs and Butter

Independent Market

718 Macdonald Ave.

IMPERIAL RESTAURANT

For Ladies and Gentlemen

Excellent Cuisine and First-Class Service at Popular Prices

Short Cakes a Specialty. I. X. L. Boneless Tamales

"Special" Sunday French Dinner, with Wine, $1.00

M. Dabovich, Prop. Phone Richmond 870

MACDONALD AVE. at Fifth Street

A Message From President Wilson

In a Letter to John T. Waldorf of San Francisco, he Urges the Voters of California to Elect James D. Phelan United States Senator.

PRESIDENT WILSON

JAMES D. PHELAN

THE WHITE HOUSE
WASHINGTON

September 11, 1914.

My dear Mr. Waldorf:

I was most gratified to hear of the nomination of former Mayor James D. Phelan for United States Senator. He has been in close touch with the administration in Washington, and has heartily supported the policies which have been inaugurated for the benefit of the people,—policies which, I am pleased to be informed, have met with very general approval.

The work has been well begun, and it is manifestly important for its successful continuance and prosecution that the administration should not be refused support in the Senate and House at the forthcoming election.

Therefore, I appeal not only to Democrats, but to all independent citizens to rally to the support of the men who have expressed a willingness to sustain the administration and carry on the work designed for the benefit of all. It is not so much mere party success that concerns the average citizen as sound and efficient government, and a party can best deserve credit by giving the best service to the country.

Sincerely yours,

Woodrow Wilson

James D. Phelan—

Three times Mayor of San Francisco.

Prevented renewal of franchise of old Geary street railway, San Francisco, thus making present successful municipal line possible.

Appointed first woman who ever held an important public position in San Francisco.

Served as regent of the University of California.

Commissioner to secure re-enactment of the Geary Asiatic Exclusion Law.

Commissioner for Hetch Hetchy legislation before Congress to secure a mountain water supply for the cities around San Francisco Bay.

Commissioner to Europe by appointment of President Wilson to support the United States Government's invitation to foreign countries to participate in the Panama-Pacific Exposition.

Secured appropriation of $500,000 for United States building at the Panama-Pacific Exposition.

Declined ambassadorship to one of the great European nations, preferring service at home.

Led in the fight for a new charter for San Francisco, which insured home rule, civil service reform, responsible government and municipal railroads.

Raised standard of pay for laborers in the city employ.

Head of the San Francisco Relief Committee in the disaster of 1906. Appointed by the President custodian of the relief fund aggregating $10,000,000.

Worked and spoke before the Legislature for the enactment of an anti-alien land ownership law.

Experienced, capable and untrammelled, he would have but one client in Washington, the people of his native State.

Our Interests Are Identical

because the greater your success in business the greater will your account be with us, and, on the other hand, the more attention we give your account, the less worry you will have in your business about your banking arrangements and will therefore be enabled to dispatch your business with greater ease and profit.

We are serving some of the best business and professional men in this city. Will you permit us to take care of your business as well and the benefits will be mutual?

Bank of Richmond

(Established 1902)

Cor. Richmond and Washington Ave. Phone Rich. 72

FORD

THE UNIVERSAL CAR

TOURING CAR.....$565.00
RUNABOUT.....$515.00
TOWN CAR.....$765.00

F. O. B. Richmond. All cars fully equipped.

Sold at the

Richmond Garage

By Noble & Brown, Licensed Dealers.

Day and Night service. Supplies and Repairing. Autos for hire at all times. Prices right.

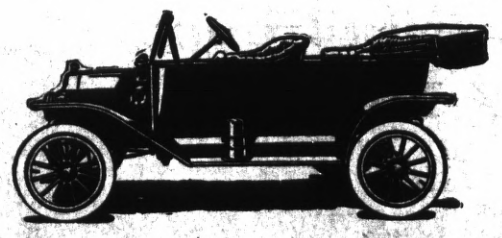

Milk, Cream and Butter

The kind that brings us permanent patronage.

PT RICHMOND CREAMERY

220 Richmond Avenue

Phone 198

TO THE VOTERS

FIRST SUPERVISOR DISTRICT,

CONTRA COSTA COUNTY, CAL.

Kindly accept thanks for your Support.

Very respectfully,

WM. F. HUBER,

Party Affiliation: Republican.

ZEB KNOTT, Contract Painter
SIGN AND HOUSE PAINTING, PAPER HANGING AND TINTING.
319 Seventh street.
Agent for SHERWIN-WILLIAMS PAINT, "Covers the Earth"

BARGAINS

57 foot, cor. on Barrett ave.; $2525; $1188 cash; $10 per mo.; interest 5 per cent.

Lot on Macdonald, $3750; $1750 cash, balance 3 years, interest 7 per cent.

50 ft. cor. on Chanslor; $1795; only $985 cash, balance 3 years, interest 7 per cent.

Robert W. Byrn
Exclusive Agent.
905 Macdonald Avenue.

ISH KA BIBBLE

Rush along to "that man Allen" with your plumbing cares.

F. P. ALLEN
The Painless Plumber.
252 Fifteenth Street.

VOTE FOR
A. J. Soto
CANDIDATE FOR
District Attorney
General Election Nov. 3, 1914.

When you want to move we move Early or late.
Olds Transfer

Office Cor. Eighth and Macdonald Ave. F. E. Schooler Stationery Store. Phone 1047
Residence, 15 Twentieth street. Phone 275.

Popular Bakery and Coffee Parlor
Quality Bakery
417 MACDONALD AVENUE
Between Fourth and Fifth

Bungalows FOR SALE
Beautiful 4 and 5 room bungalow for sale on terms like rent; $50 down and $20 per month. 623 Twenty-second street; afternoons. Phone 566-L 1.

Boost Richmond. If you haven't something good to say for your city, keep still.

Labor produces all wealth why not labor enjoy it.

LABOR NEWS

"In unity there is strength, united we stand divided we fall."

Lumber Companies Resorting to Unscrupulous Methods Against The Proposed Eight Hour Bill

It is the opinion of those who are carrying on the eight hour law campaign that a certain portion of the opposition as usual will resort to some very unscrupulous, but without a doubt in the end unsuccessful, measures in a vain attempt to defeat the law the big employers oppose.

The action that has been taken by the Burns Lumber company of Castella, Cal., is a fair example of what these measures will be and as a matter of fact they already are being used. This company has posted notices to its employes that hereafter the men will be paid by the hour, instead of by the day, adding, in an attempt to cover the real significance of the action, that no reduction will be made in the pay. The notices were posted in accordance with instructions received from the company's headquarters in San Francisco.

The supporters of the eight hour law infer from this that it is nothing more than an attempt to strike a blow at them, for there seems to be no other apparent reason for changing the custom of paying by the day, a system which has prevailed in these lumber camps for many years past. It is believed that the company simply uses this as a threat and a means of coercion, intending to convey that after the eight hour law is passed at the November election the wages will be reduced proportionately with the shorter hours.

The Shasta Land and Timber company has been paying its men by the hour since the opening of the present season, evidently with the same idea in view, as have also many of the other lumber concerns in that locality.

Without a doubt the companies expect by the means outlined to coerce their employes into voting against the eight hour bill, but the fact remains that the men hold and will undoubtedly utilize their power of demanding more pay per hour to offset the decrease in the length of the day. The tricky method employed savors of the usual procedure of employers to hoodwink and coerce their employes into voting as the former would have them, and directly against the will and interests of the worker himself.

No harm can come to the voter who declares himself in favor of the measure and votes for its passage so far as a reduction in pay is concerned, for the employers cannot reduce the wages any lower than they are at present and retain their employes.

The plan resorted to is nothing more than the usual attempt on the part of the employer to frighten employes into voting for those measures that further the cause of the former only, and result in further oppression and greater slavery for the latter. It is believed that the workers will see the inability of the employers to carry out the threat intended, and will vote as their judgment and common sense direct.

OROVILLE MAYOR'S WIFE AND FRIEND VISITOR HERE

Mrs. George W. Braden, wife of the mayor of Oroville, and Mrs. C. F. Bush of San Francisco were recent Richmond visitors.

Union men, we are all doing it, sending our suits to Mayer's American Cleaning Co., to be cleaned, pressed or repaired. Phone 4521. 1116 Macdonald Ave Adv.

Dr. C. R. Blake makes a specialty of all eye, ear, nose and throat troubles. Glasses accurately fitted. Pillow bldg., 707 Macdonald ave. Adv.

ATTENTION
Retail Clerks
Next regular meeting October 1st, will be held in Polytechnic Business College Hall.

CARPENTERS ARE MAKING LARGE GAIN IN NUMBERS

That the Carpenters' Union is a strong organization is evident from the fact that more than 3000 workers in Pacific Coast shipyards have joined the United Brotherhood of Carpenters during the past year. Each month sees more additions to the organization, which is rapidly becoming one of the strongest union organizations in the country.

Union men, we are all doing it, sending out suits to Mayer's American Cleaning Co. to be cleaned, pressed or repaired. Phone 4521. 1116 Macdonald ave. 8-17-tf—Adv.

Good board and room easily found through a Daily News want ad. Phone Richmond 52.

TAXI?
And Touring Cars
PHONE
436
Any hour of the day or night for any kind of a trip.
RICHMOND AUTO AND TAXI CO.
415 Bissell.

Ralph R. Arnold
Polled largest number of votes in Primary.
CANDIDATE FOR
County Surveyor
General Election Nov. 3, 1914.

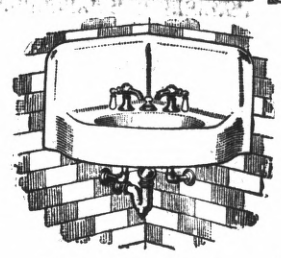

George Kelly
PLUMBING CONTRACTOR
Successor of Frank Lucas.
Estimating and jobbing given prompt attention.
335 Seventh st. Phone 181

Dr. F. E. Kelley, dentist, room 204, La Salle Bldg. Hours 9-12, 1-5, 7-8. 9-9-tf—Adv.

Subscribe for the News.

.... THE ....
"DAILY NEWS"
Is the Workingman's paper—published for and in the interest of the worker
It's up to you Mr. Workingman
Every member of every union in Contra Costa County should be a subscriber to the DAILY NEWS

SEE OUR SPECIALS IN

Enamelware

TEA AND COFFEE POTS, VALUES UP TO 45c....19c

TEA KETTLES, VALUES TO 90c, NOW.....39c

MEET ME AT **THE FAIR** DEPARTMENT STORE

KELLY & OLNEY

325-327 Macdonald Ave. Phone Richmond 811 Richmond, Cal.

Eat Holsum Bread

GOOD FOR

People of All Ages

ALL KINDS OF FRESH FRUITS IN SEASON

Pulse Bros.

Macdonald at Sixth

Here Are a Few

War Bargains

Two lots for $350 for both; $50 down, bal. $10 per month.

$750 buys 1½ lots; street work paid; on Eighth st.

Five acres of good land, $700; easy terms.

CONN BROS.

501 Macdonald Avenue, Richmond.

REAL ESTATE AND INSURANCE

Phone 637

OFFICE AND YARDS, OPP. S. P. DEPOT, RICHMOND, CAL.

Richmond Lumber Co.

Incorporated

ALL KINDS OF BUILDING MATERIAL AND MILL WORK

FRED C. NEWTON, Manager. Phone Richmond 49

C. A. Clark

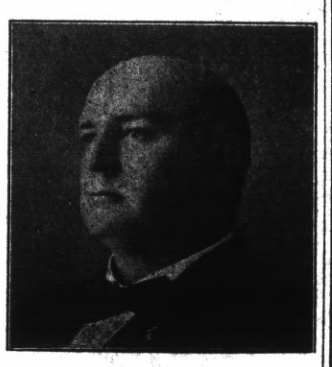

Candidate For

Judge of Superior Court

County of Contra Costa

General Election Nov. 3, 1914.

Thos. D. Johnston

OF RICHMOND

FOR

DISTRICT ATTORNEY

OF CONTRA COSTA COUNTY.

Don't Forget THE

DANCE

AT

MAPLE HALL

Third and Ohio.

EVERY THURSDAY EVE.

Swartz Orchestra.

Admission 50 cents. Ladies Free.

ADS ARE POPULAR READING.

A newspaper's informtion ais so varied it contains news to suit everyone. Some years ago a person who read the ads in a newspaper or magazine was considered odd, and it is true the ads were crude, the articles advertised often being out of season or of a style and texture entirely out of fashion. But now it is different. Advertising furnishes the most interesting reading matter in the newspaper. It is instructive, teaching the public how to reduce the cost of living and at the same time get the best standard goods.

If you don't already read ads—get the habit—it's a liberal education.

.. Social Whirl ..

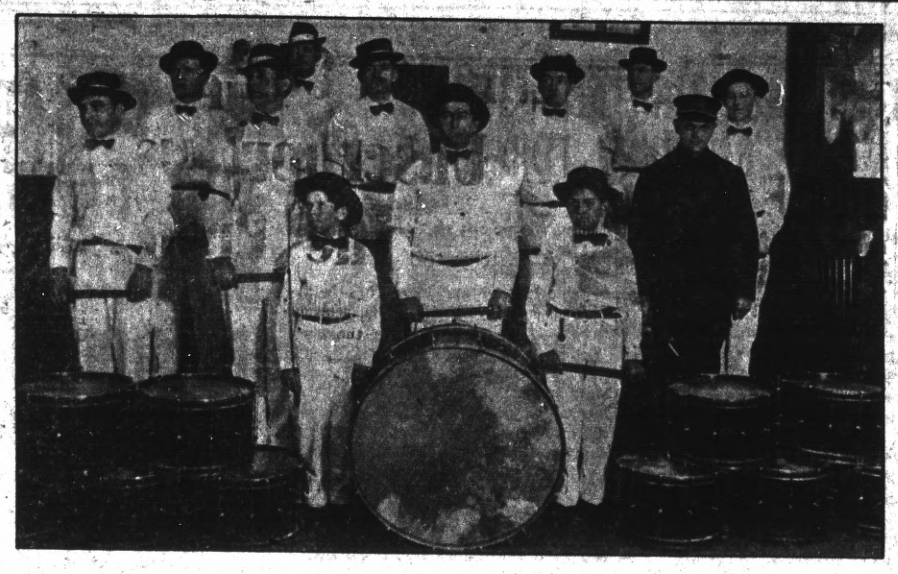

RICHMOND MOOSE DRUM CORPS.

The Active Members are: A. A. Hart, Leader and Instructor; D. T. Mulcahy, Secretary-Treas.; Wm. Case; H. DeGregorio, H. Beale, J. Bresnahan, J. White, R. G. Pynchon, C. Miller, C. Anderson.
Master Pynchon Drum Major and Master Hart Mascot

Moose Drill Team Presents Cup Won Sunday To Lodge

A committee to handle the annual ball of the local lodge of Moose No. 550, which will be held in East Shore Park in October, was named at a meeting of the organization last night in Moose hall. The committee is as follows: R. H. Curry, Charles Yonce and C. R. Donnelly. No date for the event has yet been selected. The silver loving cup won by the drill team last Sunday in competition with the Knights of Pythias was presented to the club. The presentation speech was made by Captain Moore. In behalf of the lodge, Dictator W. F. Fruedenberg accepted the cup, complimenting the team upon its excellent work. O. A. Poulsen, a local jeweler, was installed at last night's session and Wilson was initiated.

"POLY" CLUB HOLDS DANCE

Students of the local Polytechnic Business College held a dance last night in Polytechnic hall. A large attendance was present and dancing was enjoyed until a late hour

Vote A. B. McKenzie, Judge of Superior Court, Nov. 3. He has the qualifications.—Adv.

SOCIALISTS WILL HOLD A WHIST PARTY ON 6TH OF OCTOBER

A whist party will be held on the evening of October 6 at Polytechnic hall by the Socialists of the city. Elaborate arrangements are being made for the affair and a large attendance is anticipated. A committee comprising Bell Thomas, George Carr, Mrs. Scott Melville and Mrs. T. O'Conner has charge of the affair.

REGISTER NOW NOV. 3RD CLOSE

Registration for the November election will close on October 3, only a little more than two weeks from now. Those who have not registered by that time cannot vote.

The election of November 3 will be the most important in the history of California.

No voter of California who believes in good government and honesty, efficiency and economy in the administration of the business of the state can afford to stay away from the polls on November 3. None can afford to lose his vote by neglecting to register.

Have you registered yet?

RICHMOND IS REPRESENTED AT WATERWAY CONVENTION

H. W. Wernse and George Wall of this city are in Stockton as delegates to the Inland Waterways association. The conclave opened yesterday and will close tomorrow.

DUNN TO SPEAK OCT. 3

AUTHOR OF EIGHT HOUR LAW TO EXPLAIN POINTS THE MEASURE WILL COVER

Speaking in the interest of the proposed eight hour law, Walter R. Dunn, candidate for attorney general, will address a public meeting in Richmond Saturday evening, October 3. He will speak at the corner of Fifth street and Macdonald avenue.

Dunn is the author of the proposed bill, and is fully informed upon its purposes. He will explain the points which the measure will cover, and will give his reasons for believing that the state will be a better place for working men after the state takes a hand in shortening the working hours.

With reference to the many antagonistic circulars which have been circulated against the bill, Dunn said: "If you were searching for treasure would you take your direction from those who did not want you to find it?"

Friends of the eight hour measure are busy in arranging for a good-sized crowd to hear Dunn on the law, as they believe that the author will have many interesting details to relate.

MISS LILLIAN CORDAY COLLIER of Oakland—Studio of Music. 233 Fourteenth st., near Macdonald ave. Thursdays. Hours 2 to 6 p. m.
9-3-1m—Adv.

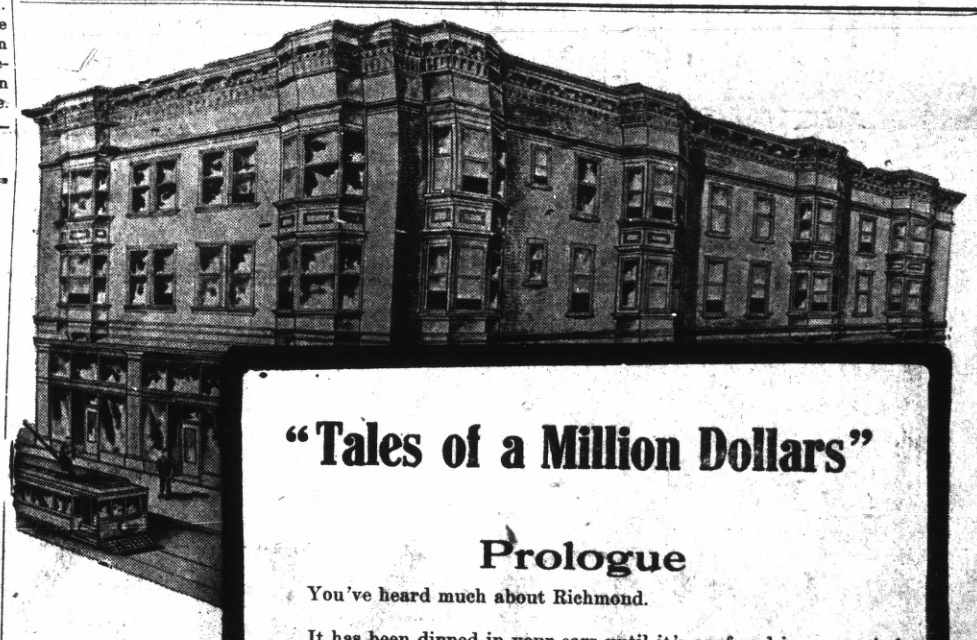

"Tales of a Million Dollars"

Prologue

You've heard much about Richmond.

It has been dinned in your ears until it's confused in your mind—you've lost your clear viewpoint—you're tired of it.

Let's get away from that! Let's start again, leaving out all this indefinite "greatest" and "biggest." From now on—simply concentrate facts and plain figures.

Here is the idea we are going to work on:

No one ever bought a lot from Burg Bros. and held it for six months without it being worth more than they paid for it.

You will be interested in hearing the stories of some of these people. Most of them bought their lot with monthly savings from their salaries—many times they sold it before it was completely paid for.

So this is the plan: Each week we are going to tell you just how one of these successful investors cashed in on his foresight.

A different story will be in the Examiner every Sunday. It will pay you to look for it—pay you some day in cold cash, this finding out how other men have made money.

And every story will be alive with real interest—the romance of business success.

Remember, the property these persons bought is worth today one million dollars more than they paid for it.

A million dollars profit—well worth analyzing!

BURG BROS. Inc.

Members Richmond Industrial Commission.

660 Market St., San Francisco. 23d and Macdonald Ave., Richmond

Sport Section

POP WORKED FOR GALT AGAINST ELKS IN 1912

Resurrecting the files, the Official Dopester of the Elks has come upon the info. that "Pop" Arlett, the new acquisition to the local line-up, participated in a game between the Richmond club and the Galt club in the year 1912. It was on June 16, 1912, to be exact. Arlett worked for Galt, while Ashley Pope, formerly with the Oakland Coast league club, officiated for the Richmond team. The final score was 11 to 8, with Galt pulling home the fat end of the score card. It is not unlikely that Arlett will work against St. Mary's next Sunday.

* * *

Sunday's match will be something of a "friend against friend" proposition. Midget Childs, who officiates at short for our boys, was formerly connected with the Phoenix club of the St. Mary's college. He is well known among the collegians and the "rah, rah" boys should make things hum along the avenue after the match.

Subscribe for the News.

Who's Next?

Trade your Equities in Richmond properties for small farms near Dixon, Davis, Vacaville, Watsonville or Pt. Reys station.

After 6 p. m. or Sundays.

W. B. WILLIAMS

1087 Fifty-third st.
Phone Pied. 5584 Oakland

To the Voters

Of Contra Costa County

ZEB KNOTT

Candidate for

Supervisor

OF DISTRICT No. 1

General Election November 3, 1914.

Under the present law all county officials are elected by non-partisan vote.

ZEB KNOTT.

COAST RACE TIGHTENS; TEAMS ARE BUNCHED FOR 1ST PLACE

But one game separates Venice from San Francisco, and a similar margin divides Los Angeles from the Tigers today as a result of yesterday's games. Portland dropped her first game of the week and is not any too safe in first place. The standing of the Pacific Coast league clubs today is as follows:

	Won.	Lost.	Pct.
Portland	92	73	.558
San Francisco	97	82	.542
Venice	95	82	.537
Los Angeles	96	84	.533
Missions	80	100	.444
Oakland	69	108	.390

YESTERDAY'S RESULTS.

AT OAKLAND—	R.	H.	E.
Venice	3	12	2
Oakland	2	8	3

Batteries—Klepfer and Elliott; Klawitter and Alexander.

AT LOS ANGELES—	R.	H.	E.
San Francisco	6	12	1
Los Angeles	10	12	1

Batteries — Standridge, Leifield, Couch and Schmidt; Ryan and Brookes.

AT PORTLAND—	R.	H.	E.
Missions	4	8	1
Portland	2	10	4

Batteries—Gregory and Rohrer; Eastley and Brenegan.

SPORT GOSSIP

FIGHTING runs in the Salvadore family. At least that's what commenters have said of the kid brother in the Sacramento fighter's family, who is claimed to be a classy worker with the gloves.

* * *

WILLIE MEEHAN and Eddie Miller, although planning to invade the East in a boxing tour, have decided to wait until the November election is over. It may be that they expect to learn some fine points about boxing, but some doubt whether state affairs will come to fistic encounters.

* * *

WOLVERTON, Sacramento, Jacobs and other proper nouns are much in the limelight. Strong feeling is running high on two sides of an argument, which showed signs of clearing, but has again disappointed those who trusted signs.

* * *

That the Feds are regaining the speed which was claimed to have been forever lost is the statement of President Gilmore.

* * *

FENCING is the latest in sports. It has been taken up with a zest by the University of California enthusiasts, and Harry W. Mahoney has bene signed as instructor for the season. Stanford may take it up.

* * *

ANOTHER PACKAGE containing surprise was handed in silence to the Rugby fans when the joint Stanford-California committee turned down the proposed scrum rules. Last year's rules will govern.

* * *

JIMMY CLABBY has been signed to fight the winner of the Chip-Murray fight which will be staged next Wednesday night. Murray and Chip have also come in on the agreement.

Subscribe for the News.

R. H. Latimer

(Incumbent)

CANDIDATE FOR

Judge Superior Court

General Election Nov. 3, 1914.

NEWARK AND ELKS PLAY HERE WEEK FROM THIS SUNDAY

The Elks will tangle with the Newark club a week from this Sunday. This was the decision reached yesterday afternoon following a conference between Willie Luce and Manager Snow of the Newark club. "We'll bring down every able-bodied fan in the village," said Snow yesterday. "We'll also have a band and a team which will do you fellows up brown."

* * *

Since Sunday's fiasco between the Martinez and Concord sensations, the county seat scribes have been shouting to the world in general of the class of their club. They actually would like to meet the Elks again. Such a game is not probable, however, as the laws against slaughter are pretty strict, by heck.

TRANSFER OF REAL ESTATE

The following transfers of real estate, of interest to Richmonders, were filed with the county clerk at Martinez:

Deeds.

Richmond Annex Land Co. to Jas. A. Hammond—Lots 28, 29, 30, 31, blk 48, Richmond Annex—$10.

Richmond Center Land Co. to Pearl Jessee—Lot 39, blk 11, map of Richmond Center; $10.

Greater Berkeley Land Co. to Geo. Lotter—S. ½ lot 7, blk 29, Boulevard Gardens tract No. 1; $10.

Richmond Annex Land Co. to Jno. D. Murphy—Lot 13, blk 98, Richmond Annex; $10.

John B. Coleman and Rosamond Coleman to James Rankin—Lot 2, blk C, Union tract.

E. Richmond Land Co. to George, James and Peter Demetrakopulas—Lot 1, blk 18, blk 36, East Richmond boulevard; $10.

East Richmond Land Co. to Edith K. Thomas—Lot 19, blk 17, map of Tewksbury Heights; $10.

The Harbor Front Realty Co. to Albert R. Mahan—Lots 12, 13, blk 14, map of Harbor Front tract; $10.

Mortgages.

Wm. C. Roberts and Minnie Roberts to the Mechanics Bank—Lots 17, 19, blk 14, Turpins Addn.; $800.

Releases.

David C. Rose to William C. and Minnie Roberts—Lots 17, 19, blk 14, Turpins Addn.; sat. mtge.

E. I. du Pont de Nemours Powder Co. to the Harbor Front Realty Co.—Lots 12, 13, blk 14, map of Harbor Front tract; par. rel. mtge.

NOTICE!

When you plan to hold a party, give an afternoon tea or entertain visitors, telephone Richmond 52, and leave word for the social editor.

LEAVES ON BUSINESS TRIP TO SACRAMENTO

M. Harry Beach left yesterday for Sacramento on a business trip.

IEMA IS SAD; YOU CAN'T BLAME THE POORBOOB EITHER

Iema Samhandwich is muchly peeved. In fact he is real angry. Yesterday he invaded the sporting sanctum (yes, we have one of those things) and unfolded a long, sad tale upon the fickleness of fate. "This sure is a heluvalife," remarked the famous authority as he puffed contentedly upon a perfectly good cigarette, "borrowed" from the composing room foreman. "Here, this crazy bunch of councilmen go and pass anti-gambling ordinance, and what does it do to me? Well, I'll tell you." So ejaculated (get that?) our hero. "I like an occasional social game of pool for a couple of jits for the winner," continued Iema, "and for the past few weeks a couple of dubs in this burg have been eating some decent meals at my expense. Today (meaning Thursday) I met one of these ginks and we hied ourselves to a pool establishment. Before getting into the game it was agreed that the loser would contribute a certain sum of kale to the winner. Well, we played and by heck I actually brought home some of the pay balls. Then it came to the settling. 'Tough luck, Iema,' said my opponent, 'but it's against the law, so I can't pay up.'"

Here Iema collapsed and was revived after considerable difficulty. Then the old boy continued: "Yep, it's true I win and yet I lose. Am I right, war has nothing on this state of affairs, has it?"

Iema has been delegated to visit the Pythian Carnival tonight, so get ready for the fire-works. The old boy has saved up forty-five cents, and believe me, people, when he gets to going he sure travels.

LOCKSMITH CONFINED TO HOME FROM SICKNESS

John Zimmerman, a local locksmith, is confined to his home with an attack of illness.

Subscribe for THE NEWS.

SUBSCRIBERS SHOULD NOTIFY OFFICE DIRECT

All subscribers to the Richmond Daily News are urgently requested to notify this office by telephone or in person immediately upon missing their paper or failure of its delivery.

Do not complain to the carrier boys, but call directly to the Daily News office, phone Richmond 52, and make your complaint for non-delivery, that it may receive prompt attention.

TEN DOLLARS REWARD

* * *

Several readers of the Daily News have complained recently about not receiving their papers and it has become evident that in some cases at least the paper is being pilfered.

The Daily News WILL PAY A REWARD OF TEN DOLLARS FOR ANY INFORMATION LEADING TO THE APPREHENSION OF ANY PERSON STEALING THE PAPERS OF SUBSCRIBERS TO THE DAILY NEWS. Telephone or bring information to office.

..... The .....

Richmond Daily News

IS Now woven into the life of Richmond. It reaches the *homes, the stores and the offices.*

The *families* of the merchants and professional men and the *families* of the workingmen read and discuss its newsy pages with great interest.

The merchant who *advertises in the Daily News* sends his message into the *homes* of the people who buy the bulk of the goods sold in Richmond and the *readers of the Daily News are patronizing those advertisers.* The wise merchants of Richmond keep their customers posted thru the columns of the *Daily News.*

The Paper

.... of the ....

Common People

SCOOP THE CUB REPORTER — The local color is located — By "HOP"

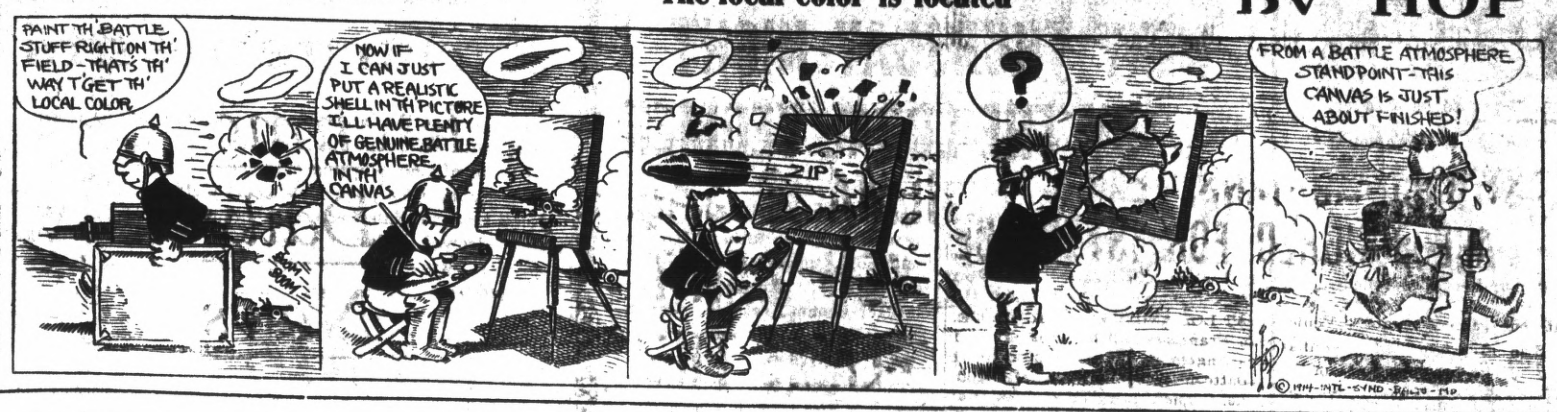

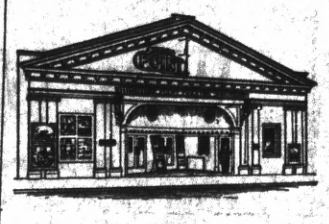

Point Theatre

Richmond Ave.

THE POPULAR PLAY HOUSE.

Gee, I do love moving pictures with good music and plenty of fresh air and here is where I get it.

Excellent Music.

Best for Quick Results—Daily News Classified Ads.

Best for Results—Daily News Classified Ads—Best for Bargains.

CLASSIFIED

Have you something to sell? A Daily News Classified Ad will run all over Richmond and find a buyer for you.

Buyer and Seller meet in Daily News Classified.

FOR SALE

FOR SALE—Motor boat, 22 ft. by 7 ft.; raised deck cabin; roomy; cockpit; 6 horse-power engine; $350. Apply M. Millerup, Martinez. 9-22-3t*

FOR SALE—Modern cottage of four rooms and bath; gas and electricity; sidewalk and street work finished; high basement in rear and large yard; close to Richmond, Oakland, Berkeley and S. F.; easy terms. Located Madison, near Washington st., Albany. Owner, 1418 Second ave., East Oakland. 9-13-1t

PACIFIC WRECKING CO., 1628 and 1630 Market st., city. 1,000,000 Star A shingles, $1.50 M.; new lumber, $12.00 M.; plate glass doors, sashes and porch sashes; all kinds of plumbing very cheap; in fact anything in the building line. 5-16-tf

FOR SALE—Very reasonable, furniture and household goods. 438 Ninth st. 9-23-6t

CLASSIFIED RATES.

1 Time—8c per line per day.
3 Times—6c per line per day.
1 Week—4c per line per day.
2 Weeks—3c per line per day.
1 Month—2c per line per day.
Special rates on contracts.

FOR SALE—CONTINUED.

FOR SALE—Six-room modern cottage on two lots; also cottage, suitable for garage; reasonable. Phone 936 W. 9-24-6t

GOOD house and lot on First st.; must be sold immediately; leaving town; a real snap to a real party; most favorable terms conceivable. See owner at once. Box T, News office. 9-25-1w

FOR RENT

FOR RENT—Five-room modern house; $20, including water. 424 Second st. 9-23-1m

FOR RENT—Continued.

FOR RENT—Newly furnished rooms in private family; good location; close in; reasonable. Telephone 874. 525 Nevin street. 8-28-tf

FOR RENT—Furnished house of 8 rooms; all modern conveniences. 116 Nicholl ave.; mornings. Phone 548 W. 9-19-6t

FOR RENT—4-room convenient house, close in; also large shop in rear. Apply cor. Fifth and Macdonald. Cole, with Baldwin. 9-17-6t

FOR RENT—Modern 4-room flats; price $17.50 and $20. Call at 210 First st., Righi Apts. 7-24-tf

FOR RENT—Swell six-room apartment, unfurnished. Apply 431 10th Street. 6-29-tf.

MISCELLANEOUS

FOUND—Bunch of keys. Owner can get same by paying for this ad. 9-25-3t

FINE clothes, shirt twaists, fancy dresses, laundered by hand in Richmond; promptly; best care; reasonable. 525 Tenth st. 9-24-1m

WANTED—Furnished cottage at reasonable rent. Address Box 166, Daily News office. 9-24-3t

WANTED—Young woman, 20 to 30 years of age, for general housework; no cooking. Address Box 155, Daily News office. 9-20-3t

DRESSMAKING by the day. Address Mrs. W. B. McDonnell, 442 S. Fifth st. 9-20-1m

LOST—Small bunch of keys on chain. Leave at money order window at P.O. 9-19-2t*

FOUND—Two weeks ago, bunch of keys, bet. First and Macdonald and Santa Fe depot. Owner call Daily News office and identify keys and pay for this ad. 9-12-6t

FOUND—Night of Aug. 28, at Bank Hall, two Rosaries, one of black beads, silver crucifix; one of white beads, gold crucifix. Owner can have same by calling at Daily News office and paying for this ad. 9-12-6t

FOUND—Small bunch of keys several weeks ago; tied on tan shoe string. Owner can get same at Daily News office by paying for this ad. 9-12-6t

PIANO in good condition to trade for horse or chickens. Address Box 261, Daily News. 9-9-6t*

MUSICAL.

COACHING and private lessons by experienced teacher. Address Mrs. Byrne, 10 Seventh st. 7-15-2m

For Exchange

Choice San Joaquin Farms For Richmond Property

Come in and Talk It Over.

M. J. KELLY

AGENT FOR ROYAL INS. CO. Losses paid in full immediately. Res. Phone, 1045. Phone Richmond 632

1202 MACDONALD AVENUE

Richmond Painless Dentist

Gold Crowns, 22k	$5.00
White Crowns	5.00
Bridge Work, per tooth	5.00
PLATES—BEST	
Full upper and lower	10.00
Cheaper Plates	5.00
Cast Aluminum Plates	12.50

Never more, never less. "Always Guaranteed."
MACDONALD AT FOURTH. Home of Good Dentistry.

HARBOR CREAMERY CO.

SPECIAL MILK FOR CHILDREN.

Butter, Eggs, Cheese, Buttermilk, Cream, Ice Cream.

Wholesale and Retail.

All Goods Guaranteed Pure and Strictly Fresh. Our Quality is Our Premium.

J. B. SILVEIRA, Prop.

512 Macdonald Avenue. Phone 708

Branch 148 Washington Avenue.

Delivery to any part of the city.

RICHMOND CAFE

Connected with Hotel Richmond. Try our Special Sunday Chicken Dinner. We cater to family trade.

J. F. Duesdeker, Prop.

Phone Richmond 708 1214 Macdonald Ave.

THE BANK BAR

Good Liquors, Good Service, Good Fellowship. A full line of high grade WINES, LIQUORS, CIGARS AND SOFT DRINKS. Headquarters for the Common People. The place where Overalls and Frock Coats meet in Comradeship. Drop in once—You'll keep on coming.

712 MACDONALD AVE. MIKE LUCEY, Prop.

Union Floral Co.

2224 Macdonald Ave.
Florists and Decorators.
Plants and Seeds of All Kinds.
Phone 962. Prompt delivery.
J. Edward Zales, Pres.
J. Edward Cook, Mgr.

HIGH SCHOOL NOTES

BY SCOOP

RUGGERS TO MAKE DEBUT TOMORROW

Tomorrow Richmond's gridiron heroes will make their debut in the Central Alameda County Academic Athletic League, in their initial game with Livermore at the fair grounds in Pleasanton. The Alameda county fair, the largest in the history of the county, is on in that city, and the game will be played before several hundred people.

At the same time the other opening game of the league will be on at Hayward, with Hayward high vs. Centerville high.

All arrangements for the game, referees, etc., are in the hands of the Livermore team. The field at Livermore is said to be excellent, and despite the rain prediction for tomorrow, all who accompany the team are assured of seeing a fast game. Richmond is keyed to a high note, and have been working hard for the game for many weeks.

Up until the close of practice, it looked as if the trip would be made in automobiles. However, at that time the team members decided that they would rather make the trip by train in preference to being "sardined" into automobiles for the trip.

The train will be taken from First and Broadway, Oakland, at 9 o'clock Saturday morning, and leaving, the party will take the 5:27 p. m. from Pleasanton.

The team will be practically the same as has been playing the past three games, with the exception of Angell, now appearing as an extra man for a front field position.

* * *

Two of Richmond high's prides, Walter Hoffman and Clarence Cain, will leave at 1:30 this afternoon for Sacramento, where they will attend the state convention of the California Interscholastic Federation, which will be in session at the Capital city September 25, 26 and 27. They will represent the local high school, though not officially, as all of the business of the convention is handled by district delegates.

Richmond high is a member of the federation.

* * *

Miss Nora Galliher, '11, at present a resident of Berkeley, was a visitor at the school yesterday.

* * *

The weeks of practice of the basketball girls of the school will be given a trial next Thursday, when a game will be played with the girls' sextet of Miss Head's school of Berkeley. The competition for places on the team is very keen and Captain Anita Kreuger finds herself in a quandary when it comes to picking a team. The plentitude of fine first team material predicts the banner year of girls' basketball.

TO EXHIBIT "PILGRIMS PROGRESS"

Arrangements are well under way that will enable the high school to present the photoplay production of John Bunyan's famous allegorical, "Pilgrim's Progress," at the Lincoln school auditorium, October 2. The film is several reels in length, and is produced in Italy by the Pasquala American company, the producers of the photo drama, "Cabiria."

"Pilgrim's Progress" has been exhibited at Fruitvale, Alameda, Oakland and at the First Christian church in Berkeley.

It is probable that the general admission to the public will be 25 cents, the proceeds going to the depleted coffers of the student body.

* * *

Application has been made by the tennis committee for the purchase of a new tennis net. As there is considerable demand for a tennis tournament, the tennis committee has decided to hearken to the racquet wielders and will probably institute one very soon.

The grand tennis tournament of the '13-'14 season was started in August, 1913, and was finished at East Shore Park May Day, 1914, by the Milnes-Stewart team taking the championship from the Axleson-Adams duo.

ADS ARE POPULAR READING

A newspaper's information is so varied it contains news to suit everyone. Some years ago a person who read the ads in the newspaper or a magazine was considered odd, and it is true the ads were crude, the articles advertised often being out of season or of a style and texture entirely out of fashion. But now it is different. Advertising furnishes the most interesting reading matter in the newspaper. It is instructive, teaching the public how to reduce the cost of living and at the same time get the best standard goods.

If you don't already read ads—get the habit—it's a liberal education.

Subscribe for THE NEWS

PATRONIZE YOUR HOME MERCHANTS

* * *

The best citizens in this community are those who believe in and practice home patronage. BE ONE OF THE BEST.

NOTICE.

To Whom It May Concern: My wife, Mrs. Grossi Sannazzari, having left my bed and board without any good cause on my part and against my will, therefore I will not be responsible for any debts she may contract form this date on, Sept. 23, 1914.

9-24-10t CARLO SANNAZZARI.

FRATERNAL ORGANIZATIONS

WOMEN OF WOODCRAFT — Log Cabin Circle No. 5408 meets every second and fourth Tuesday of each month in Bank hall, corner Eighth and Macdonald avenue. Mrs. Anna B. Richards, Guardian Neighbor; Elfreeda Scott, Clerk.

ROYAL NEIGHBORS—Maple Camp No. 4027, Royal Neighbors of America. Meets every Friday afternoon at 2 o'clock at K. of P Hall. Visitors cordially welcome. Ella Bowman, Orace, Louise Wimer, Recorder, 643 S. Fifteenth street.

MODERN WOODMEN — El Cerrito Camp No. 11622, Modern Woodmen of America, meets every Tuesday evening at K. of P. hall, Fifth st. F. E. Tiller, Consul; C. B. Evans, Clerk.

REBEKAHS — Richmond Rebekah Lodge, No. 206, meets first and third Thursdays in each month at Bank Hall, Eighth street and Macdonald. Mary Lucas, N. G.; Mrs. Margaret Shea, Secretary.

INDEPENDENT ORDER OF FORESTERS—Richmond Court, No. 4940. Meets first and third Fridays of the month at Sequoia Hall. L. B. Hutchins, Chief Ranger. Miss Helen Fussell, Financial Secretary, 400 Macdonald avenue.

BROTHERHOOD OF AMERICAN YEOMEN.—Olive Homestead No. 1106, Brotherhood of American Yeomen, meets in Pythian Castle every Thursday night at 8 p. m.

Foreman, C. N. WILLIAMS.
Correspondent, MARY F. THOMAS, 410 Bissell avenue. 5-16-tf

I. O. O. F. M. U.—Loyal Richmond Lodge No. 9278, meets every Tuesday night in Barnaman's Hall, Nineteenth street. F. Richard, Noble Grand. J. T. McCormac, Permanent Secretary.

KNIGHTS OF PYTHIAS — Richmond Lodge No. 13, meets every Friday evening at Pythian Castle. Visiting brothers are cordially invited to attend the meeting. O. F. Lilly, C. C.; A. S. Lilly K. of R. & S.

PYTHIAN SISTERS—Contra Costa Temple, No. 113, meets every Saturday evening at Pythian Castle on Fifth street, near Macdonald. Eliza Hill, M. E. C.; Jessie Percy, M. of R. and C.

ODD FELLOWS—Eclipse Lodge No. 403, I. O. O. F., meets every Monday evening at 8 o'clock at Bank Hall, corner Eighth and Macdonald avenue. F. H. Eggerth, Noble Grand; E. G. Alexander, Secretary.

CEMENT WORKERS' LOCAL NO. 133, A. B. of C. W., meets second and fourth Wednesday evenings of each month at 8 o'clock, at Labor Temple, Fourth street, near Macdonald ave. J. Thompson, president. B. Jenks, secretary.

HERMANN SONS—Richmond Lodge No. 37, mets at Bank Hall, corner Eighth and Macdonald, every first and third Wednesday nights at 8 o'clock. A. Geiger, Secretary.

CIRCLE LADIES OF G. A. R.—Meet second and fourth Tuesday afternoons at 2 o'clock in Elks hall. President, Mrs. Mary B. Moyle; secretary, Mrs. Joella Bonham.

The circle of homes reached by the Richmond Daily News is constantly widening and the loyalty between its readers and advertisers is growing stronger every day.

Why Not You?

You need not put away great sums to be a saver. We encourage our depositors wishing to commence saving by opening a savings account for any sum from One Dollar up.

And we pay interest on balances of One Dollar.

Start a savings account today and enjoy the pleasure and profit to be derived therefrom.

Richmond Savings Bank

4 per cent on Savings

Affiliated with

First National Bank

U. S. Depository for Postal Savings Funds.

SIXTH AND MACDONALD

BIG CLASS INITIATION NEXT THURSDAY NIGHT BY THE LOCAL YEOMEN

A well rendered program was a feature of the monthly social of the Brotherhood of American Yeomen in Pythian Castle last night. Next Thursday evening the organization will hold an initiation and banquet. A large class will be initiated. The committee in charge of next week's affair includes Mrs. Robert Kohr, Mrs. Charles Cook, Mrs. T. A. Meacham, Mrs. Dustheimer and Martin Hague.

The following participated in last night's program: Richard Henrich, violin solo; Miss Eldred Case, vocal solo; talk on Yeomenry by District Manager Bunnell; recitation by Mrs. Thomas Shea, and a vocal solo by Miss Lucile Kister.

The committee in charge was made up of Mrs. Ethel Thomas, Mrs. I. E. Bonham and Mrs. Pearl Olds.

Make Your Own Enlargements

Emphasize the interesting points of your vacation story with enlargements from your best negatives. We stock all of the enlarging machines.

V. P. Kodak Enlarger makes 3¼x4¼ pictures $1.75
No. 2 Brownie Enlarger makes 5x7 pictures $2.00
No. 3 Brownie Enlarger makes 6½x8½ pictures $3.00
No. 4 Brownie and 3A P. P. K. Enlarger makes 8x10 pictures $4.00

La Moines' Department Drugstore

SIXTH AND MACDONALD. PHONE 435.

IMPERIAL RESTAURANT

For Ladies and Gentlemen

Excellent Cuisine and First-Class Service at Popular Prices

Short Cakes a Specialty. I. X. L. Boneless Tamales

"Special" Sunday French Dinner, with Wine, $1.00

M. Dabovich, Prop. Phone Richmond 870

MACDONALD AVE. at Fifth Street

TEAMSTERS DELEGATE IS SEATED AT MEETING OF COUNCIL LAST EVENING

The Building Trades Council of Contra Costa county met in their regular weekly session last night, with a good attendance.

N. M. Blankenship was seated as a delegate from Teamsters' Union No. 420.

Several important communications were received and discussed, including a notice calling the attention of the local body to the fact that the Atkins Saw Manufacturing Co. is unfair to organized labor.

Favorable reports from the various delegates, as well as from Business Agent Randolph, were received.

It was announced that the council's new trade rules will go into effect on October 1, and many members expressed the opinion that a great improvement would be noticed.

A committee of five was appointed to wait on the 2700 Club at their session Sunday morning.

MEATS THAT SATISFY

... WITH ...

ONE PRICE TO ALL

We serve you so that you will come back

THREE MEAT MARKETS

RICHMOND MARKET, Phone 23. 510 Macdonald
CENTRAL MARKET, Phone 446. 1122 Macdonald
UNION MARKET, Phone 88. Macdonald and 22nd

O. R. LUDEWIG - Proprietor

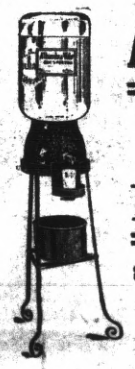

Alhambra Water

From Cold Springs

Pure and Good

Safe. Cost Insignificant. Stands Loaned.

Prompt Delivery.

Richmond Agency, Phone 626.

"THE LOST PARADISE" OPENS AT RICHMOND THEATRE TODAY

"LOST PARADISE"
At the Richmond Friday and Saturday.

Stop! Look! Listen!

THEY HAVE GOT IT AGAIN

The Primest, Choicest Beef Mutton and Pork Cuts On the Market

Specialties In ALL INSPECTED

Sausages, Boil Hams, Fresh Ranch Eggs and Butter

Independent Market

718 Macdonald Ave.

A Business Man for a Business Office

A. N. Sullenger

FOR COUNTY

AUDITOR

General Election Nov. 3, 1914.

Jasper H. Wells

(Incumbent)

CANDIDATE FOR

County Clerk

Contra Costa County

General Election Nov. 3, 1914.

All the leading magazines at Ferguson's Drug Store, 724 Macdonald avenue. Adv. tf

Grand Canyon Chateau

Phone 44 J 3 EAST RICHMOND

Robt. Warner, Mgr.

Meals Served a la Carte

DINNER PARTIES A Specialty

(arranged by phone)

High Class Entertainment and Dancing

BELATED DINNER FOR BELATED TRAVELERS

Mr. and Mrs. J. W. Dunlop and little son of Placerville were the guests of honor last night at a dinner at the home of Rev. and Mrs. Guy White. The Dunlops were expected Wednesday evening and a dinner was arranged in their honor that evening, but the party failed to put in an appearance. Dunlop is a brother of Mrs. White. Miss Dolly Dunlop, a sister, residing in Alameda, was also present at last night's gathering. The Dunlops will remain here for several days, when they will leave for Los Angeles.

ATTENTION DEMOCRATS

The Phelan-Curtis Democratic Club will meet in the rooms of the Polytechnic School, corner Fourth and Macdonald avenue, at 8 p. m. sharp. All Democrats are welcome. Applications for membership are invited. Business of importance.

9-25-2t A. C. LANG, President.

All the leading magazines at Ferguson's Drug Store, 724 Macdonald avenue. Adv. tf

A. B. McKenzie for Judge of Superior Court. Elect him Nov. 3.—Adv.

For quality and price Knust's shoes can't be beat. Watch him grow. 1115 Macdonald. 8-17-tf—Adv.

Remodeling Sale

Comes Forth With Startling Values for Friday and Saturday

SILK VELVET SHAPES **$3.45**

Former Values to $7.50

All high-grade shapes; newest ideas in black silk velvet; about twenty different styles to select from; values to $7.50. Remodeling price, $3.45.

$2.75 COMFORTERS $1.69

Covered with good grade Silkoline, light, medium and dark colors; Oriental and floral designs—$1.69.

$5 WOOL BLANKETS $3.95

Fine white and gray colored border; bound with a binding of silk 2 inches wide to match border; size 72x80.

$1.50, $1.75 SCRIM AND NOTTINGHAM LACE CURTAINS 95c

Cream, white and ecru, 2½ by 3 yards long, 38 and 45 inches wide.

10c HUCK TOWELS $1 DOZ.

Colored border—18x36 size—heavy—$1.00 doz.

Ladies' Home Journal Patterns.

Abrahamson's THE HOME OF FASHION INC.

Home Journal For October Now In.

13th and Washington Streets, Oakland

.... BEST ....

Wines, Liquors, Beers

At Steve Detlow's New Wine Cellar

Everything in the Liquor Line, including All Products of the

California Wine Association

Of Winehaven

Family Trade and Retail Liquor Dealers' Orders Solicited.

Quick Auto Delivery. Free Anywhere.

Phones: Rich. 191 J.; Rich. 254.

WINE Cellar, 214 Nevin Ave.